Seven Days
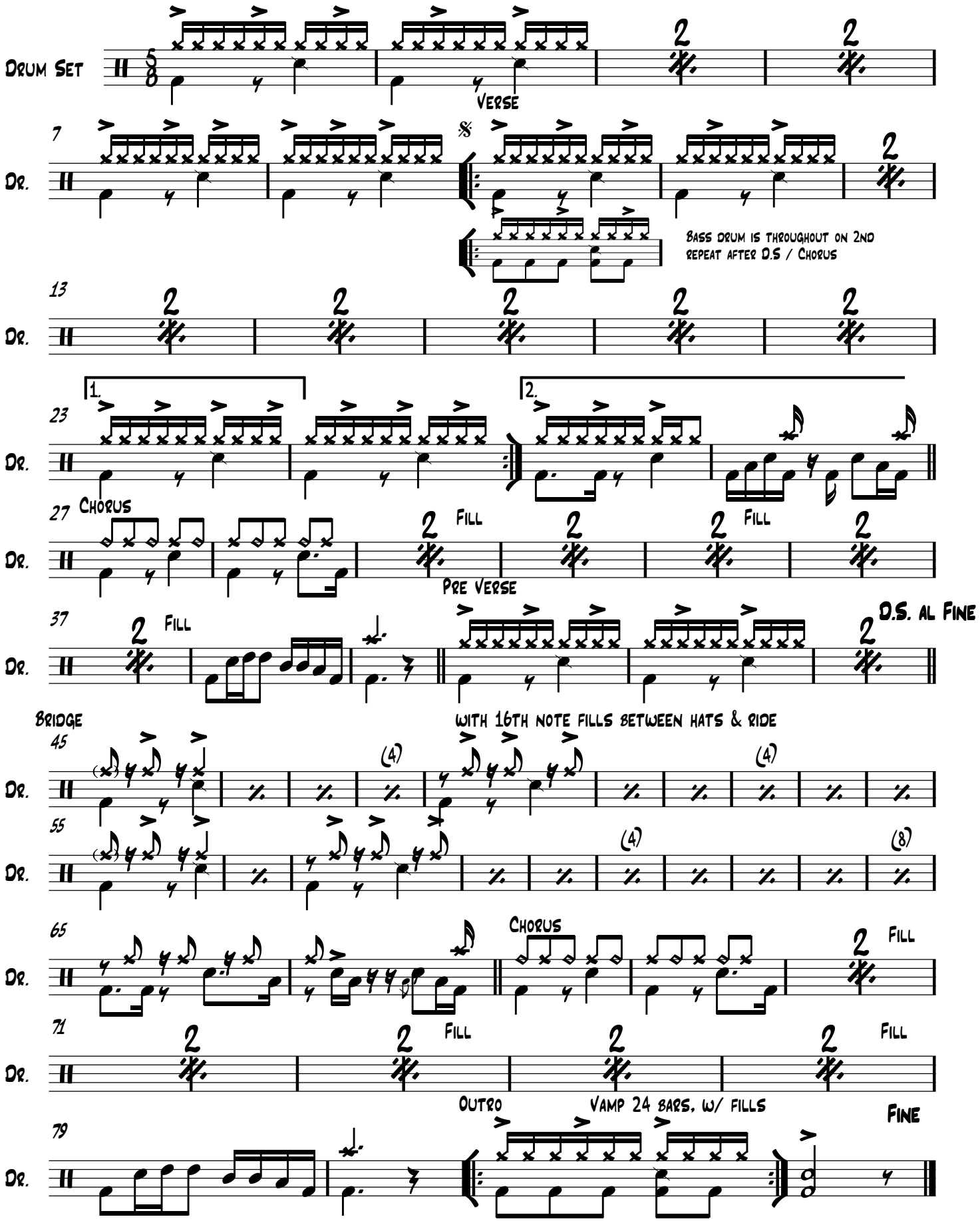
Sting / Vinnie Colaiuta
Transcribed by Ash Turner